

SITE DATA TABLE	
PIN	276-00-00-0030
MUNICIPALITY	HORRY COUNTY
PROPERTY OWNER	WISE MILDRED W & RUSSELL TRUSTEES
OWNER ADDRESS	1480 HORRY DR. AYNOR, SC 29511
TOTAL AC	35.70 AC.
CURRENT ZONING	FA
PROPOSED ZONING	MA-3
PROPOSED SETBACKS	F-50', S-25', R-25'
PROPOSED USE	COMMERCIAL
REQUIRED PARKING (OFFICE)	1 SPACE / 300 SF = 8 SPACES
PROVIDED PARKING (OFFICE)	101 SPACES

PROJECT:	22025	REVISIONS:	
DATE:	05/11/2022		
SCALE:	1" = 100'		
DESIGNED BY:	DWT		
DRAWN BY:	DWT		
CHECKED BY:	DAS		

**CONCEPTUAL SITE PLAN**  
 OF  
**PIN# 27600000030**  
**35.70 AC.**  
**CONWAY, HORRY COUNTY, SOUTH CAROLINA**  
 PREPARED FOR  
**BENTON RENTALS, LLC**

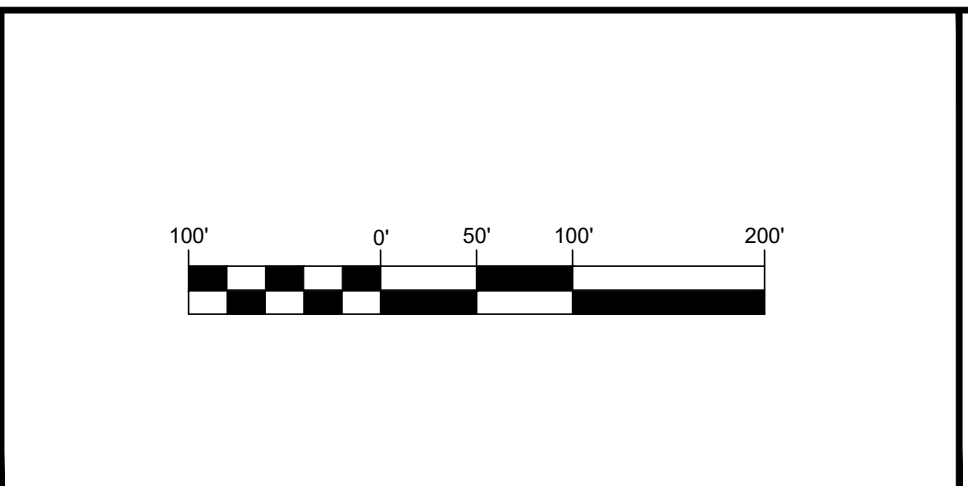

NOT FOR RECORDING

**DIAMOND SHORES SURVEYING, LLC**  
 315 MAIN STREET, UNIT 11  
 CONWAY, SC 29526  
 843.488.2900  
 OFFICE@DIAMONDSHORES.NET

ALL RIGHTS RESERVED! Disclaimer: Diamond Shores, LLC is hereby known as DS. The User agrees not to use this document, in whole or part, for any purpose or project other than the project which is the subject of this Agreement. User agrees to waive all claims against DS resulting in any way from unauthorized changes or reuse of this document by anyone other than DS. In addition, User agrees, to the fullest extent permitted by law, to indemnify and hold DS harmless from any damage, liability or cost, including reasonable attorney's fees and costs of defense arising from any changes made by anyone other than DS or from any reuse of the document without the prior written consent of DS. This drawing, and the design shown, hereon are the property of DS. The reproduction or use of this drawing without the DS's written consent is prohibited and any infringement is subject to legal action.